

PLAN - BICYCLE STORE

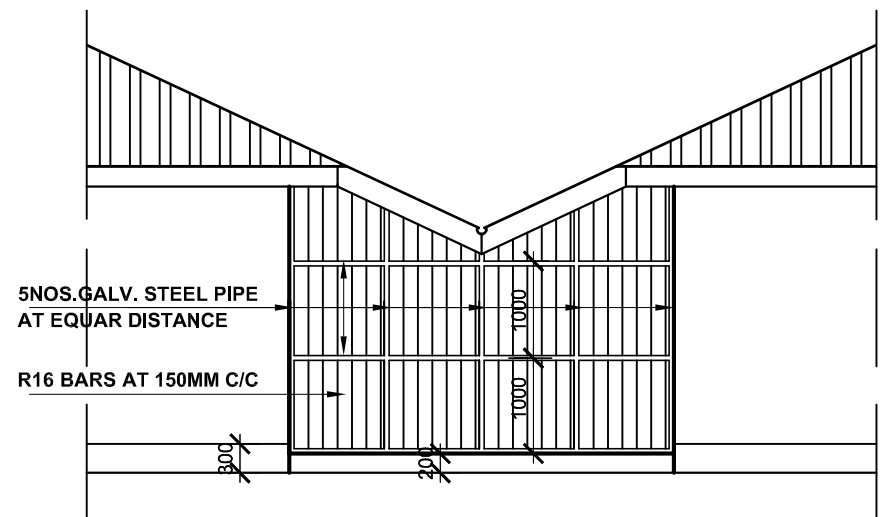

REAR ELEVATION

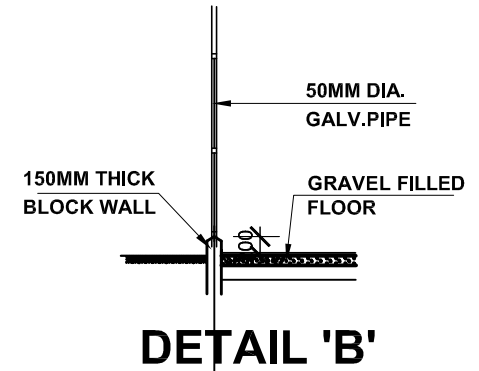

DETAIL 'B'

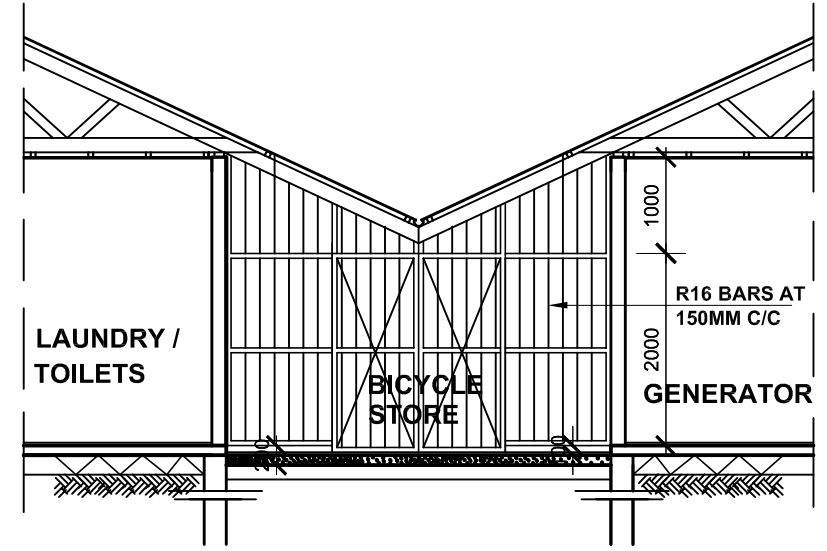

SECTION A-A

notes:	project: PROPOSED SCHOOL BUILDINGS ON PLOT NOS. 162,163,& BLOCK 18 BUNJU KINONDONI MUNICIPALITY-DSM.	client: TUWAPENDE WATOTO P.O.BOX DAR ES SALAAM.	consultants: M/S.J.M. Mbaruck, Architects P.o.Box 19727 Tel.2775557, Fax 2775527, E-mail:mbaruck_a@kicheko.com Dar es salaam, Tanzania.	drawn by: Leons L.	drg no.
				scale: 1:100	AR/20a
				date: JULY.2011	